

**HIMACHAL PRADESH  
PUBLIC SERVICE COMMISSION**

**No. 3-37/2023-PSC (R-I)**

**Dated 26-06-2024**

**Instructions to Candidates With Regard to Offline Screening Test and Descriptive Subject Aptitude Test (SAT) for the post(s) of Medical Officer (Dental), Class-I (Gazetted) (on contract basis) in the Department of Health and Family Welfare, H.P.**

The examination conducted by the Himachal Pradesh Public Service Commission falls under the purview of Himachal Pradesh Prevention of Malpractice Act, 1984.

The candidate must read the following instructions carefully. Failure to observe any instruction will render him/her liable to such action as the Commission may deem fit to take under the facts and circumstances:-

1. There will be two papers for the above mentioned examination as per time table given below:-

Sr. No.	Date of Examination	Name of Post	AdvertisementNo. &date	Time
1	13-07-2024	Medical Officer (Dental), Class-I (Gazetted) (on contract basis) in the Department of Health & Family Welfare, H.P.	Advt. No. 5/2-2024 dated 29-02-2024	1. Paper-I (Offline Screening Test) (11:00AM to 12:00 Noon) <b>Reporting Time 10:00 A.M.</b> 2. Paper-II Descriptive Subject Aptitude Test (SAT) (02:00 P.M. to 05:00 P.M.) <b>Reporting Time 1:00 P.M.</b>

- ii **No entry will be allowed after the start of examination.**
- iii Each question in Paper –I will be followed by five (A,B,C&D) answer options. There shall be negative marking. For each question for which a wrong answer has been given by the candidate, one forth (0.25) of the marks assigned to that question will be deducted as penalty. The candidate will have to encircle/blacken with blue/black ball pen on the circle adjacent to the option he/she thinks is correct in the OMR answer sheet. No answer will be left blank. In case the candidate does not want to answer a question, to avoid negative marking he/she shall have to encircle / blacken the option “E” provided in OMR Sheet. If any answer is left blank and none of the option is encircled then it will also result in negative marking. If a candidate gives more than one answer, it will be treated as wrong answer even if one of the given answers happen to correct and there will be same penalty as above for that question. Detail procedure for encoding answer and option E has been provided at Annexure “A”.

- 2 The candidates are advised to reach the venue one hour before the commencement of the examination in each session.
- 3 Immediately after downloading of e-Admission letters-cum- Identity Card along with instructions, the candidate should check very carefully discrepancies, if any, and bring it to the notice of the H.P. Public Service Commission without loss of time. He/She must bring his/her e- Admission letter-cum- Identity Card to the examination hall failing which he/she will not be allowed to sit in the Examination/Test.
- 4 The candidate should note that he/she is responsible for the safe custody of e- Admission letter-cum-Identity Card and that in the event of his/her e-Admission letter-cum-Identity Card being used by any other person for securing admission to the examination, the onus lies on the candidate himself/ herself to prove that he/she has not procured the services of an impersonator.

- 5 A candidate is allowed to appear only in the centre allotted to him / her.
- 6 The candidate is required to paste a passport size latest self attested photograph in the space provided on the e-Admission letter-cum- Identity Card. No candidate will be allowed to appear in the examination without e-Admission letter-cum Identity Card along with latest passport size self attested photograph duly pasted on it. Candidates without e-admit card will not be allowed to appear in the examination, however in exceptional circumstances, candidate can be allowed after producing proper identity card and undertaking.
- 7 The candidate are advised to produce a valid photo ID proof in original i.e. Aadhar Card, Voter Card or Driving License etc. in the examination centre Room/Hall.
- 8 **CANDIDATES WITH BENCHMARK DISABILITY HAVING VC/LDCP**
- ✓ The candidate who has disability of 40 % or more and is not in position to read or write shall have the discretion of opting for his / her own scribe/ reader by making prior request in writing along with disability certificate issued by the competent medical board in support of his/her claim to the Controller of Examination 07 days before the examination/test. Such candidate who shall make the use of scribe/reader shall be given 20 minutes per hour extra compensatory time.
- ✓ The candidate should have the discretion of opting for his own scribe or may request the Controller of Examination for the same.
- 9 The candidate must note that his/her admission is strictly provisional and on claim basis made by him/her on the Online Recruitment Application (ORA). The admission to this examination does not imply that his/ her candidature has finally been cleared by the Commission or that entries made by the candidate in his/her application form for the examination have been accepted by the Commission as true and correct.
- 10 The candidate shall enter the examination hall/room and occupy his/her seat immediately after getting scanned at the entrance. They are not allowed to loiter in the premises. The Carbonless OMR Answer Sheet will be given to the candidates 10 minutes before the commencement of examination/Test. The Carbonless OMR Answer Sheet should be handled carefully. It should not be mutilated or torn.
- 11 **No candidate shall be admitted to the examination hall after the commencement of examination/Test. No candidate shall be permitted to leave the examination hall until the expiry of full allotted time.**
- 12 The Commission does not supply any article of stationery except authorized Carbonless OMR Answer Sheet. Working Sheet for rough work will be available at the end of Test Booklet. Items such as pen, ball point pen (Blue/Black), clip board, pencil etc. whatsoever is needed have to be brought by the examinees themselves.
- 13 The candidate shall not bring any article such as loose paper, books, notes, programmable calculators, log tables, slide rules etc. into the examination hall/Room. He/ She is also not permitted to carry pager, mobile phone or any other type of gadget/electronic device for communication in the Examination Hall/ Room. Any infringement of these instructions will entail disciplinary action including ban from future examinations. Candidates are advised not to bring any valuables/costly items in the examination hall/ room, as safe keeping of the same cannot be assured. Commission will not be responsible for any loss in this regard.

- 14 The candidate must write his/ her Roll number, application number, booklet series, Name of Paper and the examination centre in the prescribed columns at the top of the Carbonless OMR Answer Sheet with ball point pen (Blue/Black) before affixing his/ her signature in the space provided therein. It should also be noted that all the squares and circles provided in the Carbonless OMR Answer Sheet are filled- in/encoded with blue or black ball point pen only.
- 15 **The candidate should ensure that the Roll Number, Application Number and Booklet Series should be written and encoded correctly. In case of wrong encoding of Application Number, Roll Number or both by the candidate, the OMR sheet shall not be evaluated and shall be rejected straight away.**
- 16 The candidate should not tamper with or take away the upper part of Carbonless OMR Answer Sheet with him/her. He/She will be penalized for any such attempt.
- 17 No candidate shall be allowed to use white fluid/eraser to change/erase their responses on the Carbonless OMR Answer Sheet.
- 18 No candidate shall be allowed to go to the toilet during the last 05 minutes of the examination.
- 19 The candidate should also note that he / she should not stand near or loiter in and around the examination hall/room after being permitted to leave on conclusion of the examination/Test.
- 20 The candidate must abide by the instructions as may be given by the Centre Superintendent / Deputy Superintendent /Invigilator during the examination/Test.
- 21 The candidate will furnish such necessary and correct information as may be asked for, from him/her in the examination hall by the Invigilator/Deputy Superintendent/Centre Superintendent.
- 22 The e- Admission letter- cum- Identity Card with his/her latest passport size photo (self attested), affixed on the space provided for the purpose should be handed over to invigilator on the commencement of the examination.
- 23 In case candidate has any doubt about any question in the question paper, he/she is advised to give a representation addressed to the Secretary, H.P. Public Service Commission, in this regard through the Centre Superintendent immediately after the conclusion of the Examination. Attention of the candidates is invited to laws relating to prevention of use of unfair means. Use of unfair means is offence. Any examinee using unfair means shall be dealt with the provisions of relevant law in addition to debarring him/her from the present Written Objective Type Examination/Test as well as future examinations of the Commission.
- 24 The Answer key of this Objective Type Examination /Test shall be displayed/ uploaded on the official website of the Commission at the earliest possible after the conduct of this examination. The objections, if any, received within seven days will only be entertained.
- 25 Re-checking & re-evaluation of OMR answer sheets of the candidates appeared in the offline screening test will not be allowed in any case.
- 26 Taking Tea is prohibited inside the examination hall/room. Smoking in the examination hall or in the premises is punishable offence.
- 27 No TA/DA will be paid by the Commission for taking this examination.

\*\*\*\*\*

# IMPORTANT INSTRUCTIONS

Inneson - A

➤ THE HIMACHAL PRADESH PUBLIC SERVICE COMMISSION HAS INTRODUCED NEW FORMAT OF OMR ANSWER SHEET BY ADDING ONE ADDITIONAL OPTION (E).

- Each question (item) comprises four (A, B, C, D) responses / answers. The candidate will have to encode / blacken with blue / black ball pen on the circle of the option he / she thinks is correct in OMR answer sheet. Candidate will select the response which he / she want to mark on the Answer Sheet. In case he / she feel that there is more than one correct response, mark the response which he/ she consider the best. In any case, choose ONLY ONE response for each item. IN CASE THE CANDIDATE DOES NOT WANT TO ANSWER A QUESTION TO AVOID NEGATIVE MARKING HE / SHE SHALL HAVE TO ENCODE / BLACKEN THE OPTION "E" IN THE OMR ANSWER SHEET AS UNDER:

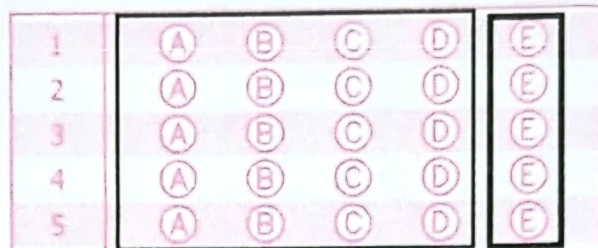

Encode /Blacken with blue / black ball pen on the circle of the option he / she thinks is correct in OMR

IN CASE THE CANDIDATE DOES NOT WANT TO ANSWER A QUESTION TO AVOID NEGATIVE MARKING HE / SHE SHALL HAVE TO ENCODE / BLACKEN THE OPTION "E" IN THE OMR ANSWER SHEET

- There shall be NEGATIVE marking for wrong answer(s) marked by the candidate as under:-
- For each question for which a wrong answer has been given by the candidate, one fourth (0.25) of the marks assigned to that question will be deducted as penalty.
  - If a candidate gives more than one answer, it will be treated as a wrong answer even if one of the given answers happens to be correct and there will be same penalty as above for that question also i.e. one fourth (0.25) of the marks assigned to that question will be deducted as penalty.
  - If a question is left blank i.e. no circle is blackened / encoded by the candidate, there will be same penalty as above for that question i.e. one fourth (0.25) of the marks assigned to that question will be deducted as penalty.
  - Where there are two correct answers instead of one correct answer out of four options (A, B, C, D) of a question, all those candidates who will encircle / blacken any one of these two correct answers will be awarded marks allotted to that question.
- Please note that it is the candidate's responsibility to encode and fill in the Roll Number, Application No. and Test Booklet Series A, B, C or D carefully and without any omission or discrepancy at the appropriate places in the OMR Answer Sheet with blue or black ball pen. Any error detected in the scanned data of the Answer Sheet due to wrong encoding of either Application No. or Roll No. or both by the candidate, his / her Answer Sheet shall not be evaluated and shall be rejected straight away.

**USE OF MOBILE PHONE OR COMMUNICATION DEVICE IS STRICTLY BANNED IN THE EXAMINATION**